

Allegro Moderato.

STUDIO
1.

Andante Allegro

STUDIO
2.

STUDIO
3.

Allegretto.

STUDIO
4.

Andante

STUDIO
5.

Allegro

STUDIO
6.

6th String in D.

7

STUDIO
7.

Allegro

Andantino.

STUDIO 8.

Andante Allegro. 6th String in D.

STUDIO 9.

Moderato.

STUDIO
10.

Maestoso.

Allegro Moderato.

STUDIO
11.

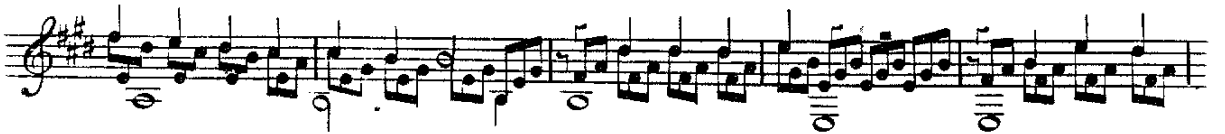

STUDIO
12.

Andante.

