

2 (op. 11)

GUITARE .

(La 6<sup>e</sup> Corde en Ré) GRAND SOLO DE F. SOR .

Andante .

INTRODUCTION.

GUITARE .

ALLEGRO .

GUITARE .

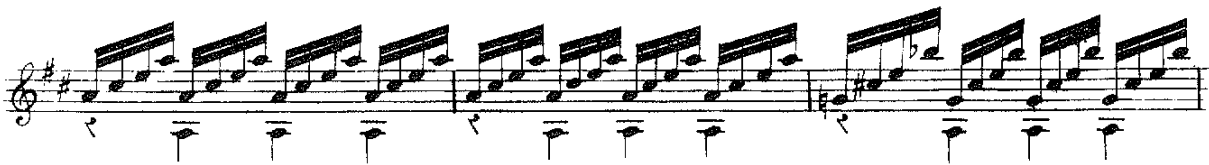

CHITARE .

7

Smorz. poco a poco .

GUITARE .

