

GUITARE.

6.<sup>e</sup> Corde en Ré.  
N<sup>o</sup>. 4.  
VAISE.

5.<sup>me</sup> Touche.

GUITARE

N° 3 *Allegretto*

Fin

*Dol*

GUITARE.

6<sup>me</sup> Corde en Ré.

N<sup>o</sup>. 3.  
VALESE.

GUITARE.

6<sup>e</sup> Corde en Ré.

Allegretto.

N<sup>o</sup> 4.

GUITARE.

6<sup>me</sup> Corde ep. Ré.

N<sup>o</sup>. 5.

ALLEMANDE

GUITARE.

6<sup>m</sup> Corde en ré.

N<sup>o</sup>. 4.  
Minuetto.

Maestoso.

7<sup>m</sup> tonche 6<sup>m</sup>

Armonici.....

Armonici..... Natu. Armonici.....

1<sup>r</sup> doigt.

Natu.

[The three pieces removed from Meissonnier's first edition of op. 23]

2

6<sup>me</sup> Corde en RÉ.

GUITARE.

N<sup>o</sup>. 2.  
VALSE.

*Allegretto non troppo.*

GUITARE.

Nº 7.  
VALSE.

GUITARE.

Andante.  
N° 6.

6<sup>me</sup> Corde en LA

N<sup>o</sup> 5.  
MENUET. *Andante.*

UN MENUET ET UN PETIT ALLEGRO POUR LA GUITARE ou LYRE .

Par D<sup>o</sup> Fernando Sors .

OBSERVATION, Baissez d'avance la sixième Corde d'un ton ce qui produira un

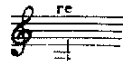

Andante .

A PARIS chez l'ÉDITEUR, rue de Provence N<sup>o</sup> 14 où l'on trouvera toute sorte de Musique, pour la Guitare .

OBSERVATION La Reprise de la seconde partie en la fera en sons harmoniques sans la basse