

**GUITARE**  
Premiere.

*Cantabile.*

1. ELEVE

And.<sup>no</sup>  
TEME.

Var. 1<sup>o</sup>

MINÉRI.

L'ÉLÈVE.

Var. 2<sup>e</sup>

Var. 5<sup>e</sup>

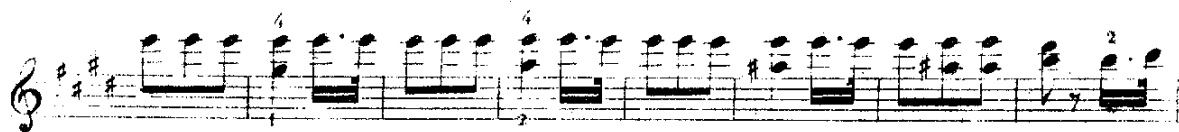
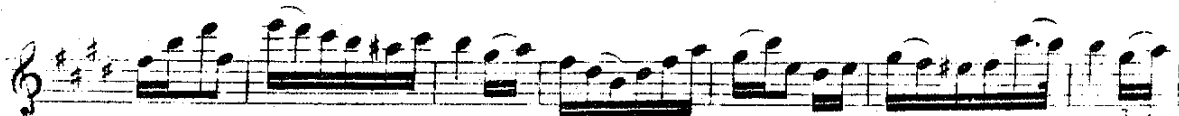

L. FLEVE.

