

PREMIERE GUITARE.

Andante moderato.

DIVERTISSEMENT.

p *cresc.* *f* *p*

x

Andantino.

x

2 1 5 1 4 3 3 1 4 3 1 1

PREMIERE GUITARE.

3

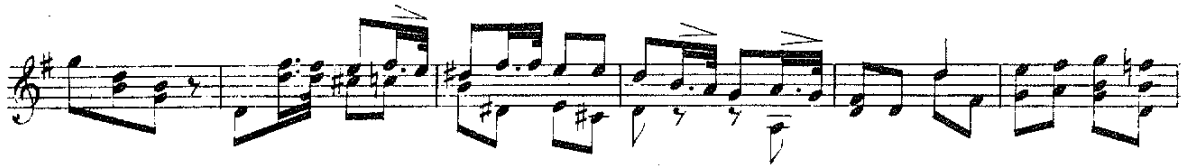
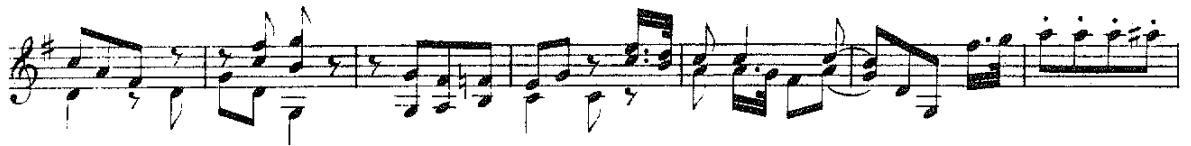

PREMIERE GUITARE.

PREMIERE GUITARE.

dolce.

p *ff* Harm: 5^e 12^e

WALSE.

PREMIERE GUITARE.

PREMIERE GUITARE
