

SOR.

Andante largo.

INTRODUCTION.

Dolce.

Dolce.

Cres.

Poco *f*.

Harm.

5 3 5 3 5 4

SOR.

Andantino.
THEME. 

Solo.
VAR. 1. 

SOR.

VAR. 2. 

VAR. 5. 

SOR.

VAR. 4. *Mincur.*

0 3 1 4 2 1 5 2 1 4 4 5 1 2 1 4 2 2

4 1 3 0 4 1 2 0 1 0 p 3 1 4

VAR. 5

SOR.

SOR.

MAZURKA

SOR

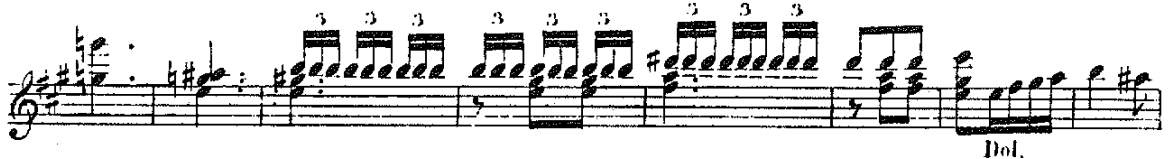

Dol.

SOR.

SOR.
