

GUITARE.

N° 1  
MARCHE.

N° 2.  
VALESE.

\*) Ceux qui regardent les choses de trop près diront qu'avant l'air de représenter les cors je devais écrire cette phrase un octave en dessous pour que le violon qui joue un octave en dessous ne produise pas un effet qui n'a jamais été produit par les cors. En ce cas ne sachant que répondre je pris l'exécution des ouvrages qui m'ont servi de modèles de venir à mon secours.

GUITARE.

GUITARE.

MENUETT  
avec Variations.

(7.)

(\*) M... le pouce pour le pouce pour le. Sol dièse est la position naturelle du plectre.

GUITARE.

*Mineur.*

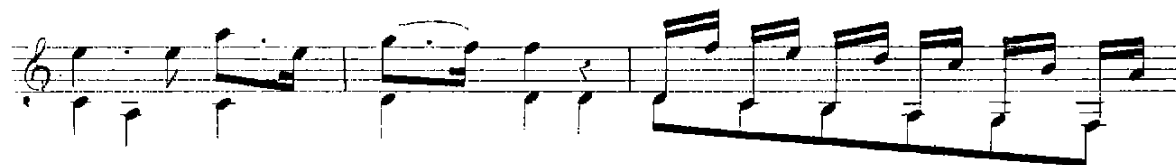

V. S.

GUITARE.

VAR: 3<sup>e</sup>

N° 4.  
VALSC.

(\*) Si la musique trouve cette terminaison trop brusque, on dira que c'est un genre tout comme un autre et que le l'air adpte par lequel est très commode et très simple.

GUITARE

GUITARE.

Nº 5.

GUITARE.

GUITARE.

Allegretto.

N° 6.  
RONDEAU.

GUITARE.

GUITARE
