

1<sup>re</sup> GUITARE.

Andante  
allegro.

Andantino.

1<sup>re</sup> GUITARE.

3

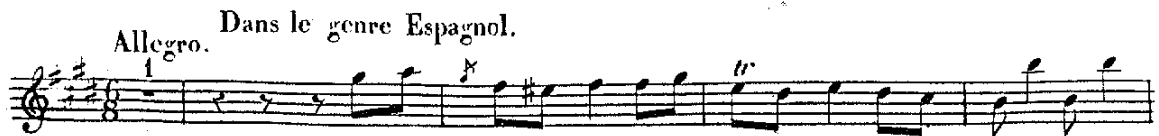

1<sup>re</sup> GUITARE.

- Staff 2: Includes slurs, triplets, and 'x' marks above notes.
- Staff 3: Contains slurs, triplets, and 'x' marks.
- Staff 4: Shows slurs, triplets, and 'x' marks.
- Staff 5: Features slurs, triplets, and 'x' marks.
- Staff 6: Includes slurs, triplets, and 'x' marks.
- Staff 7: Contains slurs, triplets, and 'x' marks.
- Staff 8: Shows slurs, triplets, and 'x' marks.
- Staff 9: Includes slurs, triplets, and 'x' marks.
- Staff 10: Features slurs, triplets, and 'x' marks.

1<sup>re</sup> GUITARE.

1<sup>re</sup> GUITARE.

- Slurs:** Many notes are grouped together with slurs, indicating they should be played smoothly and connected.
- Accents:** Some notes have accent marks (>) above them, suggesting a stronger attack or emphasis.