

Celui qui desirait tirer de cet ouvrage tout le profit que j'ai taché de procurer doit faire une grande attention à ne pas s'écarter du doigté, à tenir constamment la main en place, c'est à dire, les doigts devant le manche, et à ne pas donner plus de mouvement que le nécessaire, après avoir joué la première partie il doit étudier la seconde et en jouant couramment il sera étonné des acquisitions qu'il aura faites sans s'en appercevoir en les faisant.

1^{re} DUO.

ANDANTE.

1^{re} GUITARE.

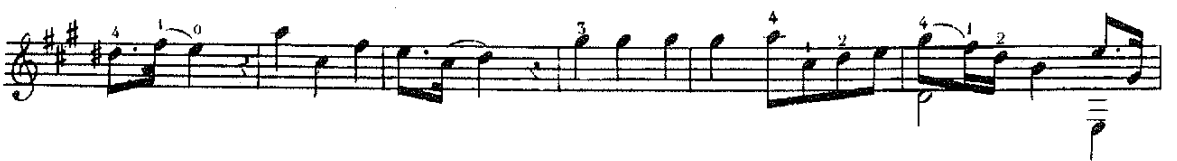

ALLEGRETTO.

1^{re} GUITARE

2^{ème} DUO.

ANDANTE.

4^e GUITARE.

ALLEGRETTO.

4 2 1 5 4 1 4 2 0 1 2 2 2 2 4 2 2

1 3 0 3 1 6 4

1^{re} GUITARE.

1^{re} GUITARE.

1

3^{me} DUO.

ANDANTE.

TEME.

1^{re} VARIA:

1^{re} GUITARE.

3

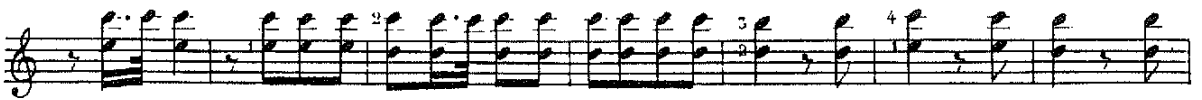

MOUVEMENT
DE VALSE.

1^{re} GUITARE.

