Etude Op.35-17 in D-major

Fernando Sor
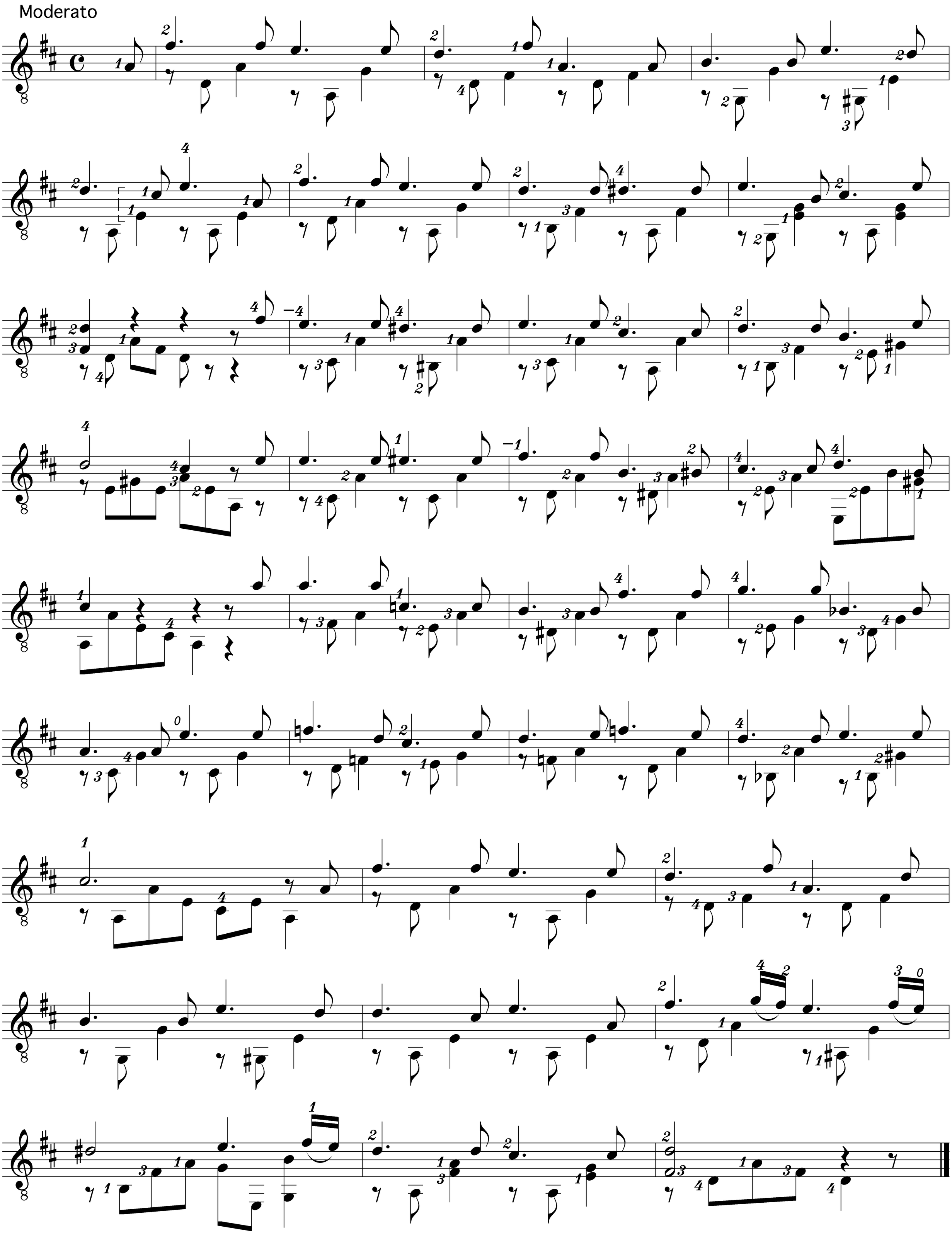
Moderato